Bitzer HSK6451-50Y-40P (x2) & HSK6451-50-40P (x1)

Specifications

Marka	Bitzer
Typ	HSK6451-50Y-40P (x2) & HSK6451-50-40P (x1)
Czynnik chłodzący	Freon
kW at 0ºC/+40ºC	405,3
kW at -5ºC/+40ºC	348,6
kW at -10ºC/+40ºC	297,9
kW at -20ºC/+40ºC	211,8
Kontrolka wydajności	✓
Podstawa na stalowej ramie	✓
Ciśnieniowe przełączniki bezpieczeństwa	✓
Wskaźniki ciśnienia	✓
Separator oleju	✓
Okno widokowe	✓
m3 / h	50 Hz - 420 m³/h / 60 Hz - 504 m³/h
Uwagi |	Y.o.b. 2019 (s.nr:2696100002), y.o.b. 2017 (s.nr:2692700082) & y.o.b. 2008 (s.nr:1075101063)
Package / Rack	✓

Rozmiary	4070x1380x2250 mm (LxWxH)
Stock	1

Description

Used Bitzer HSK6451-50Y-40P (x2) & HSK6451-50-40P (x1)

Used Bitzer HSK6451-50Y-40P (x2) & HSK6451-50-40P (x1) semi-hermetic screw compressor rack on Freon with a economizer. Complete with a OS400 oil separator with a volume of 110 liters, pressure and safety switches/gauges and a sight glass. The compressors have a total displacement of 420 m³/h at 50 Hz & 504 m³/h at 60 Hz. The capacities are with a economizer. *Why choose for HOSBV? We are not only the largest used refrigeration specialist in Europe, but also, we deliver all equipment including an extensive test, warranty and industrial cleaning. *Optional we can also perform a new paint job and arrange the logistics

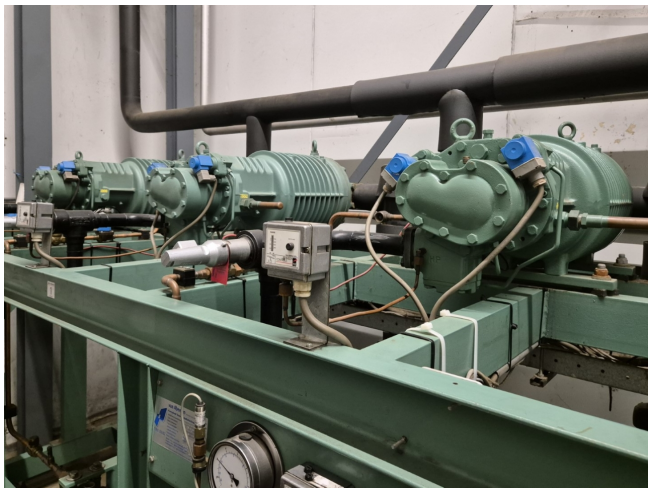

Bitzer
Typ HSK6451-50-40P
S.Nr. 1075101063
BITZER KÜHLMASCHINENBAU GMBH
Made in E.C.
Nennspannung V 3Ph~ | Frequ. Hz | Betr.strom A (max.) | Anlaufstrom A (Δ) | A (ΔΔ) | Fördervol. m³/h | Drehzahl min
400 | 50 | 79 | 206 | 355 | 140 | 2900
460 | 60 | 79 | 206 | 355 | 168 | 3500
IP 54 | ND/HD max. 19 / 28 bar
37802821

Green Point
A SERVICE BY BITZER GROUP
Type: HSK6451-50Y-40P
S/N. 2692700082
Remanufactured Compressor
Nominal Voltage | Hz | Oper. C. A | Locked Rotor C. | m3/h | RPM
380-415 D | 50 | 79,0 D | 206,00 D / 355,00 DD | 140 | 2900
440-480 D | 60 | 79,0 D | 206,00 D / 355,00 DD | 168 | 3500
LP/HP max. | 19 / 28 bar
Green Point France
+33 174591010
www.bitzergreenpoint.fr

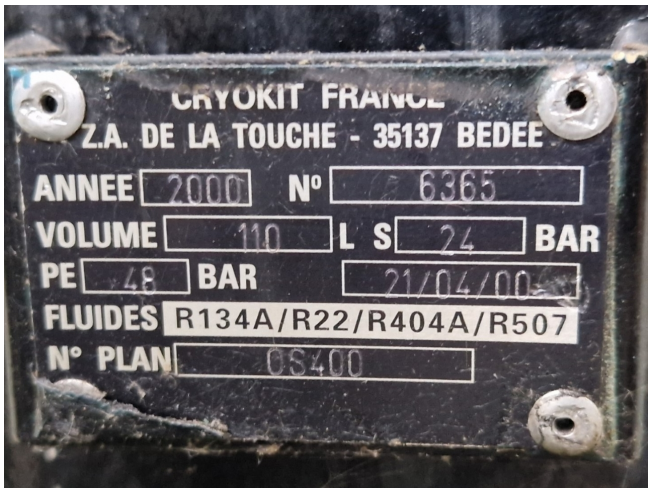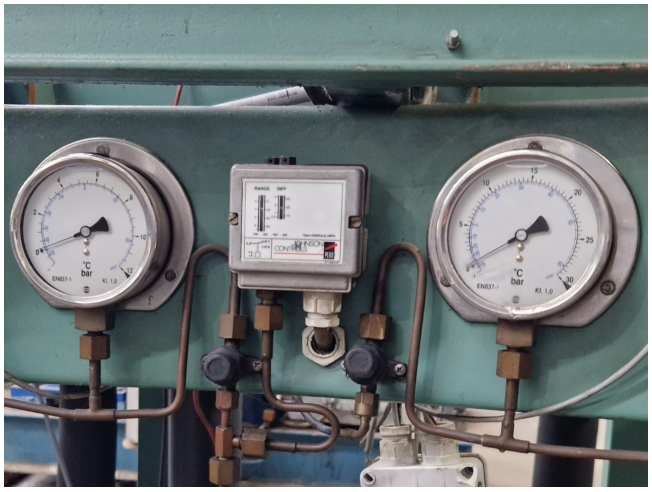
CRYOKIT FRANCE
Z.A. DE LA TOUCHE - 35137 BEDEE
ANNEE 2000 N° 6365
VOLUME 110 L S 24 BAR
PE 48 BAR 21/04/00
FLUIDES R134A/R22/R404A/R507
N° PLAN 05400